

Department of Registration & Stamps
Government of Maharashtra

नोंदणी व मुद्रांक विभाग
महाराष्ट्र शासन

नोंदणी व मुद्रांक विभाग, महाराष्ट्र शासन
बाजारमूल्य दर पत्रक

Home Valuation Rules User Manual Close

Year: 20192020

Annual Statement of Rates

Language: English

Selected District: अमरावती

Select Taluka: मोर्शी

Select Village: खेड

Vibhag Number: 4

Assessment Type	Assessment Range	Rate Rs/-
जिरायत शेव जमिन	0-1.25	755500
जिरायत शेव जमिन	5.01-7.50	836000
जिरायत शेव जमिन	2.51-5.00	813000
जिरायत शेव जमिन	12.51-च्या पुढे	910000
जिरायत शेव जमिन	7.51-10.00	858500
जिरायत शेव जमिन	10.01-12.50	881500
जिरायत शेव जमिन	1.26-2.50	784000
दिनशेती जमीनी/भूखंड	0-0.00	625
		123



[Handwritten Signature]
Panel Valuer BOM :-



M/S. Rajvardha Ginning and Oil Factory through its Prop. Mr. Rupesh Rameshroji Deshmukh



Panel Valuer BOM :-
Place: Amravati



V. Details Of Last Two Transactions in the Locality/Area to be Provided, if Available. N,

VI. Any Other Aspect Which has relevance On The Valuer or Marketability of Yes, Rates from surrounding Agri Land, is situated. Etc. the Property

11 Declaration

- I. Property is Inspected by My Self with My Associat Mr. Aniket Shirbhate On- 12/04/2019
- II. The Undersigned Does not Have any direct/indirect Interest in the above Property
- III. The Information furnished herein is true and Correct to the best Of our Knowledge.
- IV. I have Submitted Valuation report Directly to the Bank

12 Name Adress & Signature Of Valuer With Wealth Tax Registration No.

Signature Of the Valuer Date Of Valuation

13-Apr-19

13 Enclosures Docoments & Photographs (Geo-stamping With Date) Etc.

14 Lattitude :-21.303484,77.861540



[Handwritten Signature]

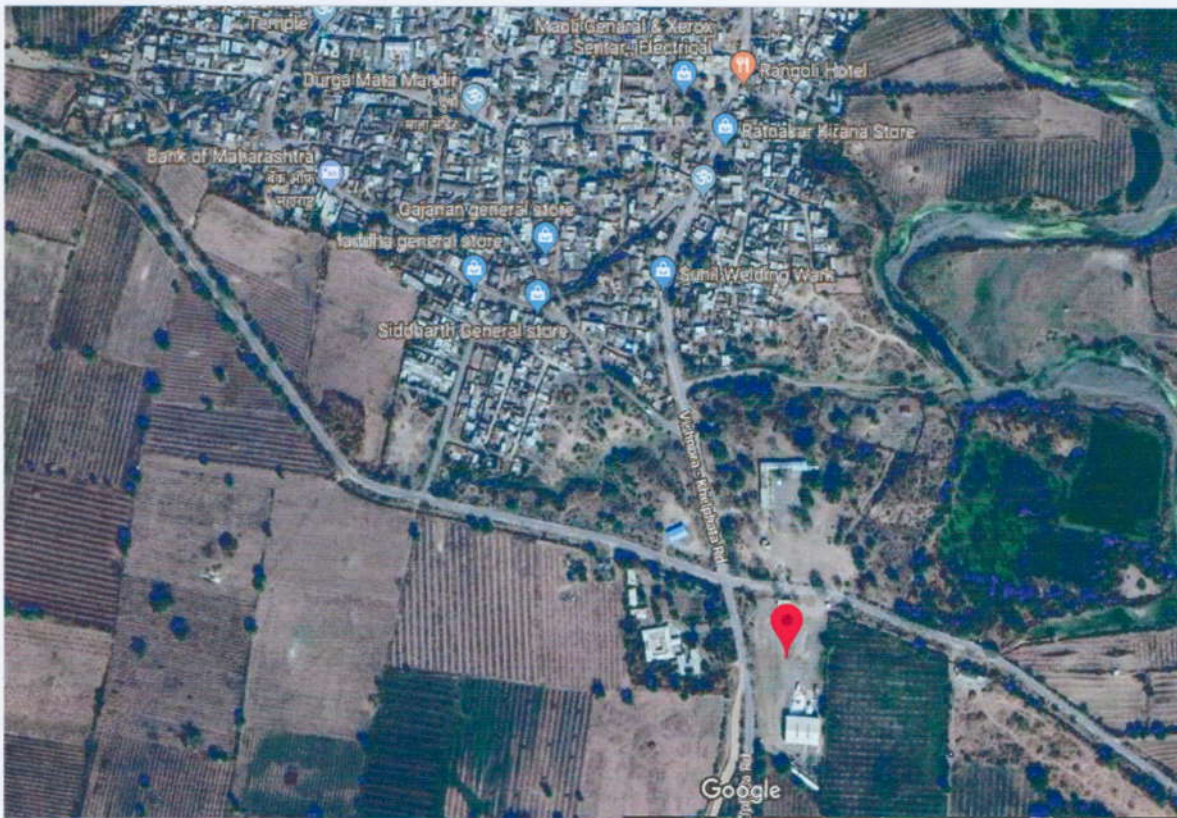

Panel Valuer BOM :-

[Handwritten Signature]

