

(area = 1130 sft)

ground floor plan

proposed layout



client
Bank of Maharashtra.
GOA ZONAL OFFICE
M.G. ROAD, PANAJI 403 001
phone: 0832-2496224

project
Bank of Maharashtra,
Shivajinagar, Ratnagiri Branch

drawing shows
LAYOUT OF PREMISES

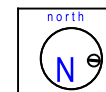

architects
SATYAJIT RANE & ASSOCIATES
ARCHITECTS & INTERIOR DESIGNERS
1076/24, OLD CHATURSRINGI ROAD, PUNE 411016
m. 9890084268 email: satyajit.rane@gmail.com

drg no
01